

SCHEDULE OF JOINERY

TYPE	DESCRIPTION	SIZE
MD	MAIN DOOR	1.07 x 2.13
D1	DOOR	0.91 x 2.13
D2	DOOR	0.76 x 2.13
FD7	FRENCH DOOR	1.26 x 2.13
W4	WINDOW	1.22 x 1.52
W3	WINDOW	0.91 x 1.52
KW3	KITCHEN WINDOW	0.91 x 0.90
V	VENTILATOR	0.60 x 0.60

- SPECIFICATIONS**
- R.C.C. FOR CONCRETE M25
 - SUPERSTRUCTURE BRICKWORK SET IN 1:3
 - R.C.C. FOR WALLS & SLABS
 - P.C.C. FOR FLOOR LEVELLING COURSE
 - P.C.C. FOR ROOF SLAB
 - JOINERY WITH
 - T.W. CL. FOR WINDOWS & VENTILATORS
 - 3 COATS OF ENAMEL PAINT TO INSIDE & OUT SIDE WALLS
 - 2 COATS OF ENAMEL PAINTS OVER ONE COAT OF PRIMER FOR JOINERY, GRILL WORK, ETC
 - WEATHERING COURSE OVER ROOF SLAB 3" THICK WITH BRICK JELLY LIME CONCRETE AND ONE LAYER OF PRESSED TILES ON TOP

AREA STATEMENTS

AREA STATEMENTS	Sq.M
PLOT AREA (AS ON DOC)	575.99
PLOT AREA (AS ON PATTI)	571.50
SUPERIMPOSED PLOT AREA	571.50

	NON F.S.I AREA (5% Balcony Area)	F.S.I AREA
FIRST FLOOR AREA	14.10	285.38
SECOND FLOOR AREA	14.10	285.38
THIRD FLOOR AREA	14.10	285.38
TOTAL AREA	42.30	856.14

F.S.I - 1.498

CAR PARKING REQUIRED :- 6 NOS
CAR PARKING PROVIDED :- 6 NOS

PLAN SHOWING THE PROPOSED CONSTRUCTION OF RESIDENTIAL BUILDING AT PLOT NO.183, OLD DOOR NO.93 & 93-A, NEW DOOR NO.12, F-BLOCK, 2ND STREET, ANNA NAGAR EAST, CHENNAI- 600 102 COMPRISED IN S.NO.3/PART AND 4/PART, T.NO.35, BLOCK NO.2 OF PERIYAKUDAL VILLAGE, AMINJIKARAI TALUK, CHENNAI DISTRICT, WITHIN THE LIMITS OF GREATER CHENNAI CORPORATION ZONE: 8 DIVISION: 101.

SCALE : 1:100 DATE : 03.03.2018
JOB NO : 29 DRAWN : K.VIJAYALAKSHMI

COLOUR INDEX

PROPOSED ROAD	---
BOUNDARY	---
SEWER LINE	---

For INDIA BUILDERS (CHENNAI) LIMITED

CHAIRMAN

APPLICANT'S SIGNATURE

LICENSED SURVEYOR

A. Vijayalaxmi

A. VIJAYALAKSHMI, B.Arch
Registered Architect
Council of Architecture, CA / 2009 / 45361
No: No. 165/1, Anna Nagar, Agraharam,
Korattur, Chennai-76.

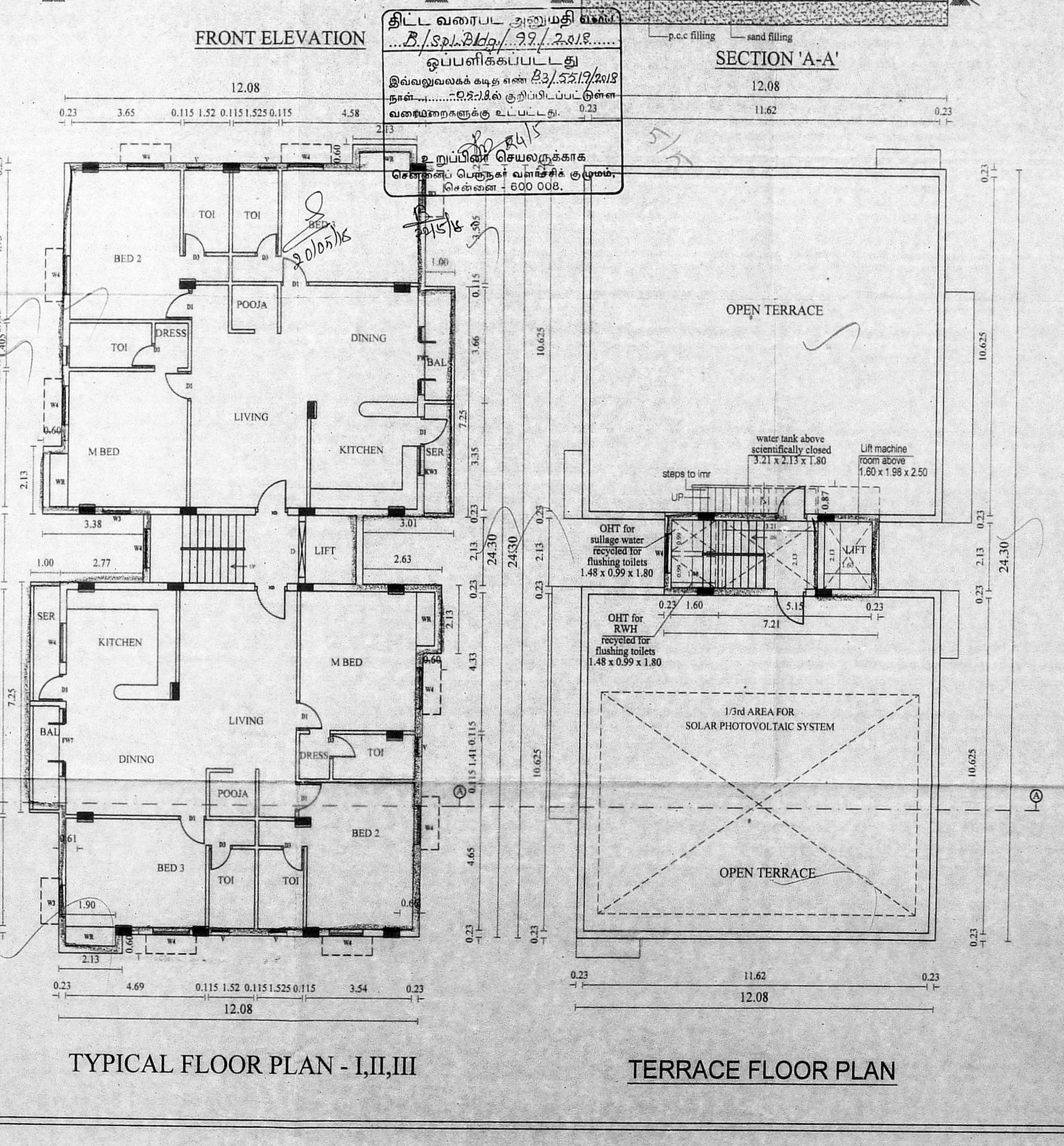
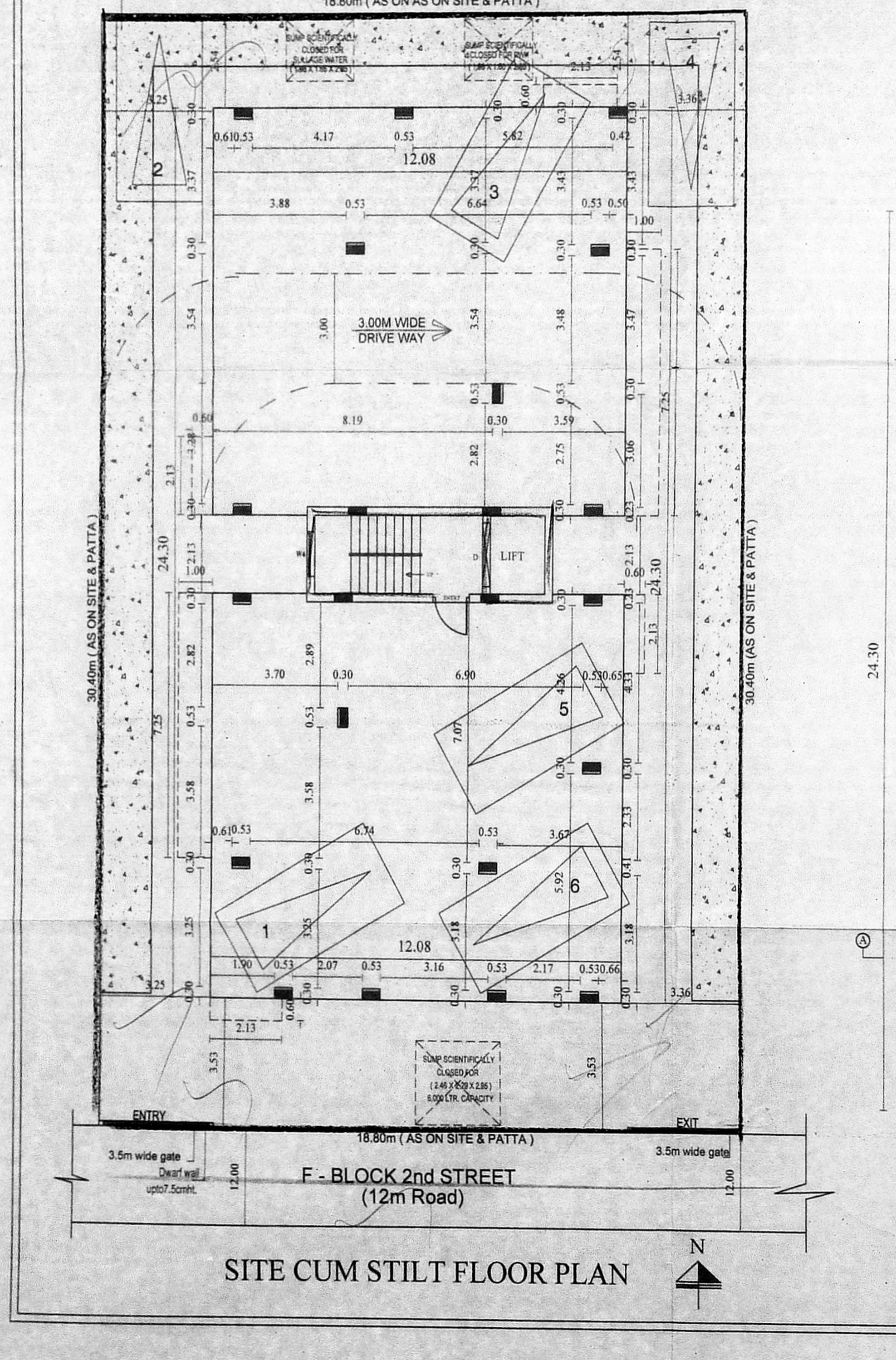

திட்ட வரைபட அனுமதி வசியம்
.../.../...
இவ்வலுவலகக் கடித எண்...
நாள்...
வரைபடங்களுக்கு உட்பட்டது.

உறுப்பினர் செயலறக்காக
சென்னை பெருநகர் வளர்ச்சிக் குழுவும்,
சென்னை - 600 008.